

+NOTICE!!

These documents have been scanned!

Do not place un-scanned documents beneath this notice!

Do not remove this notice from this file!

GPO Jacket No. 560-102
Print Order 61549
Rise Business Services, LLC
Job=AZ15 9/24/2019



Box Number= AZ15282



Claim Begin-End: AMC452322-AMC452322

1 Initial Receipt



AZ15282-6

AMC416185-AMC457014

United States Department of the Interior
Bureau of Land Management
 DIV OF LANDS, MINRLS & ENERGY
 ONE N CENTRAL AVE
 PHOENIX, AZ 85004 -4427
 Phone: 602-417-9200

Receipt	
No:	4283833

Transaction #: 4399805
Date of Transaction: 10/15/2018

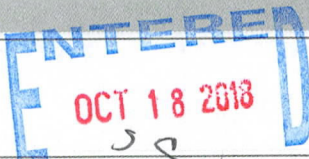
CUSTOMER:	
JOHN B PEMBERTON 4648 N PATSY DR KINGMAN, AZ 86409-2240 US	

LINE #	QTY	DESCRIPTION	REMARKS	UNIT PRICE	TOTAL
1	1.00	LOCATABLE MINERALS / MINING CLAIMS-NEW, UNADJUD, ONE OR MORE AUTH NOS / NEW MINING CLAIM PROCESSING FEE CASES: AMC452322/\$20.00		- n/a -	20.00
2	1.00	LOCATABLE MINERALS / MINING CLAIMS-NEW, UNADJUD, ONE OR MORE AUTH NOS / NEW MINING CLAIMS LOCATION FEE CASES: AMC452322/\$37.00		- n/a -	37.00
3	1.00	LOCATABLE MINERALS / MINING CLAIMS-NEW, UNADJUD, ONE OR MORE AUTH NOS / NEW MINING CLAIMS MAINTENANCE FEE CASES: AMC452322/\$155.00		- n/a -	155.00
TOTAL:					\$212.00

PAYMENT INFORMATION			
1	AMOUNT:	212.00	POSTMARKED: N/A
	TYPE:	CASH	RECEIVED: 10/15/2018
	NAME:	BOUNIATIAN, KAREN 18415 ALGIERS ST PORTER RANCH CA 91326 US	

REMARKS

This receipt was generated by the automated BLM Collections and Billing System and is a paper representation of a portion of the official electronic record contained therein.

NOTICE!!

These documents have been scanned!

Do not place un-scanned documents beneath this notice!

Do not remove this notice from this file!

GPO Jacket No. 560-102
Print Order 61549
Rise Business Services, LLC
Job=AZ15 9/24/2019



Box Number= AZ15282



Claim Begin-End: AMC452322-AMC452322

2 Correspondence



AZ15282-6 AMC416185-AMC457014

**NO
DOCUMENTS
FOUND**

NO DOCUMENTS FOUND
NO DOCUMENTS FOUND

NOTICE!!

These documents have been scanned!

Do not place un-scanned documents beneath this notice!

Do not remove this notice from this file!

GPO Jacket No. 560-102
Print Order 61549
Rise Business Services, LLC
Job=AZ15 9/24/2019



Box Number= AZ15282



Claim Begin-End: AMC452322-AMC452322

3 Transfers



AZ15282-6

AMC416185-AMC457014

**NO
DOCUMENTS
FOUND**

NO DOCUMENTS FOUND
NO DOCUMENTS FOUND

NOTICE!!

These documents have been scanned!

Do not place un-scanned documents beneath this notice!

Do not remove this notice from this file!

GPO Jacket No. 560-102
Print Order 61549
Rise Business Services, LLC
Job=AZ15 9/24/2019



Box Number= AZ15282



Claim Begin-End: AMC452322-AMC452322

4 Annual Filings



AZ15282-6

AMC416185-AMC457014

**NO
DOCUMENTS
FOUND**

NO DOCUMENTS FOUND
NO DOCUMENTS FOUND

NOTICE!!

These documents have been scanned!

Do not place un-scanned documents beneath this notice!

Do not remove this notice from this file!

GPO Jacket No. 560-102
Print Order 61549
Rise Business Services, LLC
Job=AZ15 9/24/2019



Box Number= AZ15282



Claim Begin-End: AMC452322-AMC452322

5 Miscellaneous



AZ15282-6

AMC416185-AMC457014

**United States Department of the Interior
Bureau of Land Management
DIV OF LANDS, MINRLS & ENERGY
ONE N CENTRAL AVE
PHOENIX, AZ 85004 -4427
Phone: 602-417-9200**

Receipt

No: 4380611

Transaction #: 4498063	
Date of Transaction: 02/25/2019	
CUSTOMER:	
JOHN B PEMBERTON 4648 N PATSY DR KINGMAN, AZ 86409-2240 US	

LINE #	QTY	DESCRIPTION	REMARKS	UNIT PRICE	TOTAL
1	1.00	LOCATABLE MINERALS / MINING CLAIMS- NOT NEW-UNADJUD, ONE AUTH NO. ONLY / MINING CLAIM MONEY RECEIVED CASES: <u>AMC452322</u> /\$15.00	AMEND (1)	- n/a -	15.00
TOTAL:					\$15.00

PAYMENT INFORMATION				
NOTE: Items will appear on credit card statement as "Bureau of Land Mgmt CO".				
1	AMOUNT:	15.00	POSTMARKED:	N/A
	TYPE:	CREDIT CARD	RECEIVED:	02/25/2019
	NAME:	PEMBERTON, JOHN B 4648 N PATSY DR KINGMAN AZ 86409-2240 US		
	CARD NO:	XXXXXXXXXXXX3329	AUTH CODE:	02495C
	NAME ON CARD:	GREGORY A HAHN		
	SIGNATURE:			

REMARKS

This receipt was generated by the automated BLM Collections and Billing System and is a paper representation of a portion of the official electronic record contained therein.

*AMENDMENT ON AMC452322
CORRECTING LID.
635 ENTERED 8/13/19-PM*

NOTICE!!

These documents have been scanned!

Do not place un-scanned documents beneath this notice!

Do not remove this notice from this file!

GPO Jacket No. 560-102
Print Order 61549
Rise Business Services, LLC
Job=AZ15 9/24/2019



Box Number= AZ15282



Claim Begin-End: AMC452322-AMC452322

6 Location Notices-Amendments and Supporting Documents



AZ15282-6

AMC416185-AMC457014

NING CLAIM STATUS REPORT

Data Entered: 10/18/2018 [Signature]

MTP Checked By: [Signature]
GEO Checked By: _____

LEAD SERIAL NUMBER: AMC 452322 thru AMC _____

NUMBER OF CLAIMS & TYPE:

1 LODE
____ PLACER
____ ASSOCIATION PLACER
____ MILL SITE
____ TUNNEL SITE

CHARGES:

Processing Fee @ \$20 = \$ 20
Location Fee @ \$37 = \$ 37
Maintenance Fee @ \$155 = \$ 155
Add'l Maint Fee for Assoc Placer = \$ _____
SUBTOTAL \$ _____
Other Fees \$ _____
Other Fees \$ _____
TOTAL \$ 210

TOTAL ACREAGE: _____ Per Claim
(Placer Only)

NUMBER OF LOCATORS: 1

DOCUMENTS RECEIVED VIA: Over-the-Counter Mail **TIMELY FILED:** Yes No

LEGAL DESCRIPTION: T 21 N R 20 W SEC 20 E 1/4
T _____ R _____ SEC _____
T _____ R _____ SEC _____
T _____ R _____ SEC _____
T _____ R _____ SEC _____

BLM FOREST SERVICE _____ SUBJ TO PL 359: Yes No
WILDERNESS AREA _____

SPLIT ESTATE: N/A SX PX OTHER _____
SRHA Was proper Notice filed if located on SHRA Land? Yes No

RECONVEYED MINERALS ON BLM LAND REQUIRE OPENING ORDER FROM 1944 TO 1993:
Open to Entry On _____ N/A

COMMENTS/STATUS: VOID PARTIALLY VOID PVT MINERALS WITHDRAWN LANDS
OTHER NO RIGHTS EXTENDED TO PORTIONS OVERLAPPING AR 34112 AND AR 34112A

Claimant acknowledges that portions of the following claim(s) site(s) may be void or voidable.

Printed Name of Claimant _____ Signature of Claimant _____

*****FINAL ADJUDICATION*****

DATE 8/13/2019 INITIALS [Signature]

FEE# 2019007540

OFFICIAL RECORDS OF MOHAVE COUNTY KRISTI BLAIR, COUNTY RECORDER



02/15/2019 11:29 AM Fee: \$10.00

PAGE: 1 of 2

2

LOCATION NOTICE FOR LODE MINING CLAIM

Amendment BLM Serial # AMC 452322

NOTICE IS HEREBY GIVEN that the MAMIE

lode mining claim has been located

by JOHN B PEMBERTON whose current mailing

address is 4648 N. PATSY

KINGMAN, AZ 86409

The general course of this claim is N30E - S30W and it is situated in MOHAVE

County, Arizona. This claim is 1500 feet in length and 600 feet in width.

20 Total Claim Acreage. This claim runs from the location monument on which this location notice

is posted on the centerline of the claim approximately 10 feet in a S30W direction to the SW

end line and 1490 feet in a N30E direction to the NE end line. This claim is marked by six monuments, one at each corner and one at the center of each end line of the claim.

The location monument on which this notice is posted is situated within Section 20 NW, Township 21N

Range 20 W, Gila Salt River Base and Meridian, Arizona and this claim encompasses portions

of the following quarter section(s), section(s), Township(s) and Range(s) NE 20, 21N, 20W

Gila Salt River Base and Meridian, Arizona.

The locality of this claim with reference to some natural object or permanent monument and additional information

(if any) concerning its locality are as follows: THE SW CORNER IS COINCIDENT WITH

THE NW CORNER OF THE PESACA PATENTED CLAIM SURVEY #3285

The above information is shown on the attached map.

DATED AND POSTED on the ground this 15 day of February, 2019.

LOCATOR(s) AGENT

Print Name(s) JOHN B PEMBERTON

Signature(s) John B Pemberton

Form MCF100 Revised July 2014

RECEIVED
STATE OFFICE
2019 FEB 25 P 12:56
PHOENIX, ARIZONA
BLM
Date
Stamp

AMC 452322

1/4N R20W GSR B&M Mohave County, Arizona

Philadelphia Group Claims Location Map

scale
1000 ft.

o = Location Monument

Section 17

Section 20

Section 19

Section 30

Section 29

Thumb
Butte

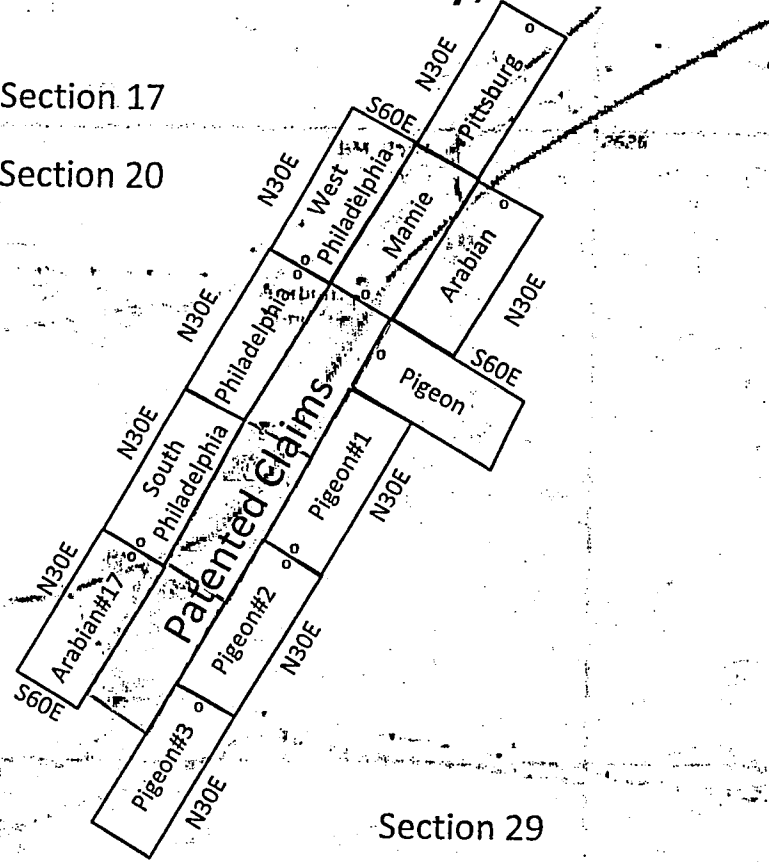

PHOENIX, ARIZONA

2019 FEB 25 P 12:56

RECEIVED
CLERK'S STATE OFFICE

PMCH52322

FEE# 2018049372

OFFICIAL RECORDS OF MOHAVE COUNTY KRISTI BLAIR, COUNTY RECORDER



10/02/2018 09:21 AM Fee: \$10.00

PAGE: 1 of 3

LOCATION NOTICE FOR LODE MINING CLAIM

Amendment BLM Serial # _____

NOTICE IS HEREBY GIVEN that the MAMIE lode mining claim has been located

by JOHN B PEMBERTON whose current mailing address is 4648 N PATSY KINGMAN AZ 86409

RECEIVED
PHOENIX, ARIZONA
2018 OCT 15 A 10:15
BLM Date Stamp

The general course of this claim is NORTHEAST TO SOUTHWEST and it is situated in MOHAVE County, Arizona. This claim is 1500 feet in length and 600 feet in width.

20 Total Claim Acreage. This claim runs from the location monument on which this location notice is posted on the centerline of the claim approximately 10 feet in a SW direction to the SW end line and 1490 feet in a NW direction to the NE end line. This claim is marked by six monuments, one at each corner and one at the center of each end line of the claim.

The location monument on which this notice is posted is situated within Section 20417, Township 21 N, Range 20 W, Gila Salt River Base and Meridian, Arizona and this claim encompasses portions of the following quarter section(s), section(s), Township(s) and Range(s) _____

Gila Salt River Base and Meridian, Arizona.

The locality of this claim with reference to some natural object or permanent monument and additional information (if any) concerning its locality are as follows: THE SOUTHWEST CORNER IS COINCIDENT WITH THE NORTHWEST CORNER OF RESACA PATENT CLAIM SURVEY #3235 The above information is shown on the attached map.

DATED AND POSTED on the ground this 2 day of OCTOBER, 2018

LOCATOR(s) AGENT

Print Name(s) JOHN B PEMBERTON

Signature(s) John B Pemberton

Form MCF100 Revised July 2014

This form is available from the Arizona Geological Survey and may be reproduced.

AMC452322

MINING CLAIM MAP

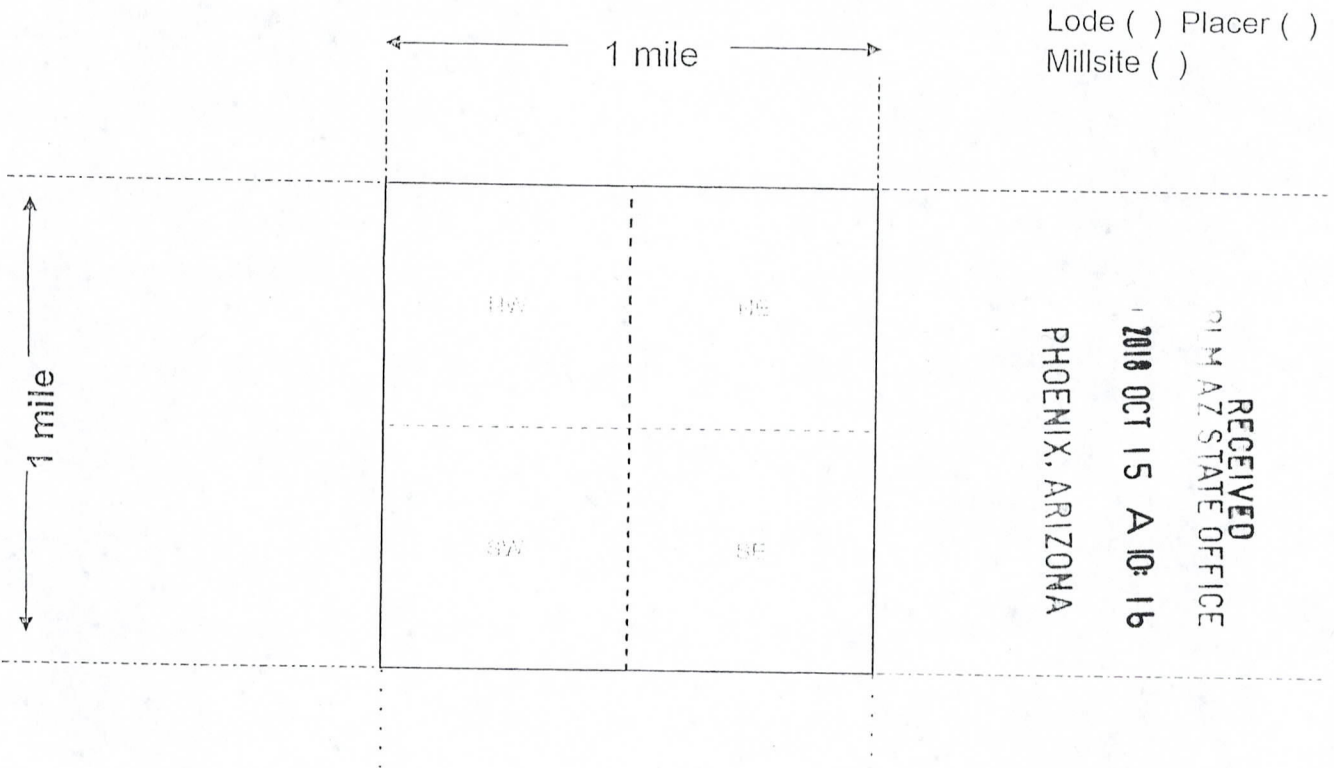

Scale: 1" = 2000 feet



AH0452322

1. The above map depicts the MAMIE mining claim, which is located in Section (s) 20+17, Township 21 N, Range 20 W, Gila and Salt River Base and Meridian, _____ County, Arizona. Total claim acreage is _____
2. The type of corner and location monuments used are as follows: ROCK OR CEMENT
3. The bearings and distances in degrees and feet between claim corners and to a public land survey monument are as depicted on the map.
4. If the claim is a placer or millsite claim with exterior limits conforming to legal subdivisions of the public survey, provide a legal description of the claim _____

Form MCF100a
Revised July 2014

This form is available from the Arizona Geology Survey and may be reproduced.

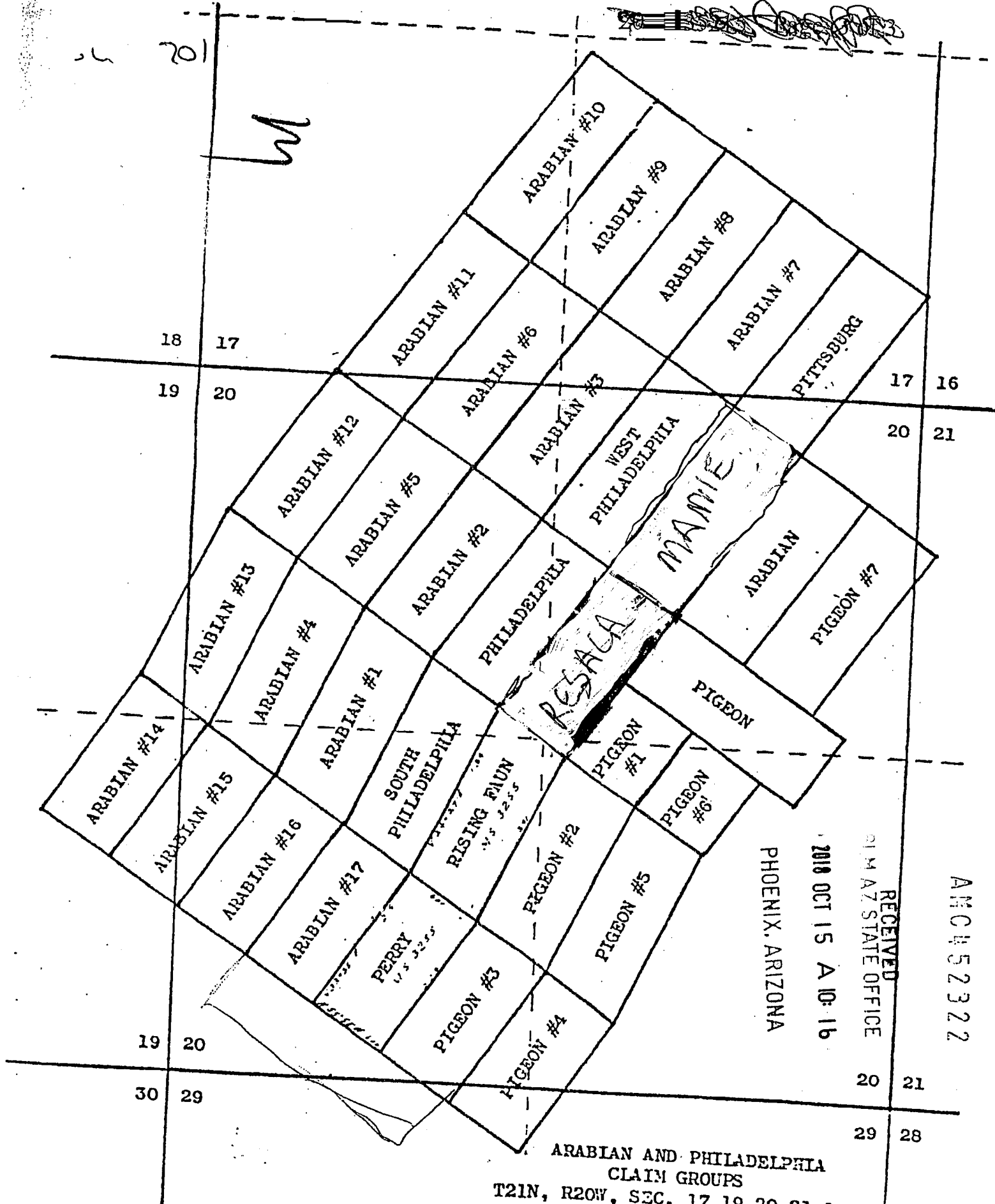

AMC452322

RECEIVED
 GIM AZ STATE OFFICE
 2018 OCT 15 A 10:16
 PHOENIX, ARIZONA

ARABIAN AND PHILADELPHIA
 CLAIM GROUPS
 T21N, R20W, SEC. 17, 19, 20, 21 & 29
 SAN FRANCISCO MINING DISTRICT
 UNION PASS, MOHAVE COUNTY
 ARIZONA

MAP I

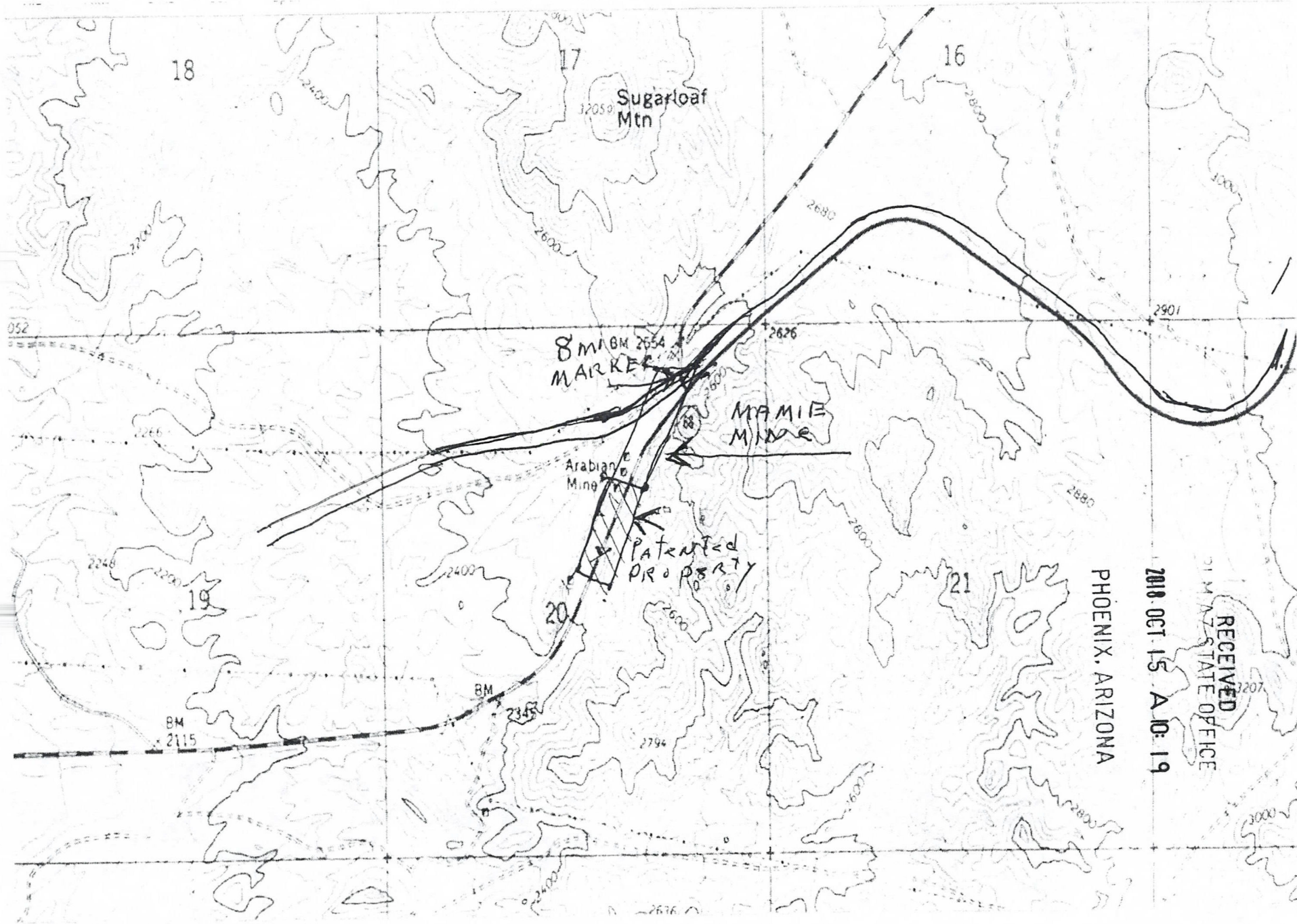

PHOENIX, ARIZONA

2010 OCT 15 A.M. 19

RECEIVED
STATE OFFICE

DEPARTMENT OF THE INTERIOR
BUREAU OF LAND MANAGEMENT
Case Recordation

Geographic Report with Land

Case Suppression Flag is equal to / is in N
and Meridian Township Range Section is equal to 14 0210N 0200W 020
and Admin State is equal to AZ

DEPARTMENT OF THE INTERIOR
BUREAU OF LAND MANAGEMENT
Case Recordation
Geographic Report with Land

Admin State: AZ
Geo State: AZ
Serial Number: AZA 019989

Total Case Acres: 25.570

Case type	Case Disp	Mer	Twp	Rng	Sec	Sur Type	Sur Nr	Suf	Subdivision	Pending Action
286203	AUTHORIZED	14	0210N	0200W	020	ALIQ			E2NE,SWNE,NESW, S2SW,NWSE;	

Admin State: AZ
Geo State: AZ
Serial Number: AZA 024026

Total Case Acres: 81.400

Case type	Case Disp	Mer	Twp	Rng	Sec	Sur Type	Sur Nr	Suf	Subdivision	Pending Action
286203	AUTHORIZED	14	0210N	0200W	020	ALIQ			SESW,S2SE;	

Admin State: AZ
Geo State: AZ
Serial Number: AZA 026197

Total Case Acres: 5.000

Case type	Case Disp	Mer	Twp	Rng	Sec	Sur Type	Sur Nr	Suf	Subdivision	Pending Action
380910	CLOSED	14	0210N	0200W	020	FF		1	PORTION;	

Admin State: AZ
Geo State: AZ
Serial Number: AZA 027272

Total Case Acres: 0.990

Case type	Case Disp	Mer	Twp	Rng	Sec	Sur Type	Sur Nr	Suf	Subdivision	Pending Action
292006	CLOSED	14	0210N	0200W	020	ALIQ			NE;	

Admin State: AZ
Geo State: AZ
Serial Number: AZA 027844

Total Case Acres: 85.660

Case type	Case Disp	Mer	Twp	Rng	Sec	Sur Type	Sur Nr	Suf	Subdivision	Pending Action
286203	AUTHORIZED	14	0210N	0200W	020	MNR		1	SESESW,S2S2SE;	

Admin State: AZ
Geo State: AZ
Serial Number: AZA 02784401

Total Case Acres: 113.380

Case type	Case Disp	Mer	Twp	Rng	Sec	Sur Type	Sur Nr	Suf	Subdivision	Pending Action
280004	CLOSED	14	0210N	0200W	020	MNR			SESESW,S2S2SE;	

Admin State: AZ
Geo State: AZ
Serial Number: AZA 028340

DEPARTMENT OF THE INTERIOR
BUREAU OF LAND MANAGEMENT
Case Recordation

Total Case Acres: 4.520

Casetype	Case Disp	Mer	Twp	Rng	Sec	Sur Type	Sur Nr	Suf	Subdivision	Pending Action
281001	AUTHORIZED	14	0210N	0200W	020	MNR		1	SWSWSWSW;	

Admin State: AZ
Geo State: AZ
Serial Number: AZA 033486

Total Case Acres: 1.000

Casetype	Case Disp	Mer	Twp	Rng	Sec	Sur Type	Sur Nr	Suf	Subdivision	Pending Action
293200	CLOSED	14	0210N	0200W	020	ALIQ			SESWSWSE;	

Admin State: AZ
Geo State: AZ
Serial Number: AZA 035868

Total Case Acres: 1.800

Casetype	Case Disp	Mer	Twp	Rng	Sec	Sur Type	Sur Nr	Suf	Subdivision	Pending Action
282101	PENDING	14	0210N	0200W	020	ALIQ			ALL;	Y

Admin State: AZ
Geo State: AZ
Serial Number: AZA 036660

Total Case Acres: 5.708

Casetype	Case Disp	Mer	Twp	Rng	Sec	Sur Type	Sur Nr	Suf	Subdivision	Pending Action
281001	AUTHORIZED	14	0210N	0200W	020	ALIQ			SWSWSWSW;	Y

Admin State: AZ
Geo State: AZ
Serial Number: AZA 036663

Total Case Acres: 1.000

Casetype	Case Disp	Mer	Twp	Rng	Sec	Sur Type	Sur Nr	Suf	Subdivision	Pending Action
289001	CLOSED	14	0210N	0200W	020	ALIQ			SW;	Y

Admin State: AZ
Geo State: AZ
Serial Number: AZAR 0033355

Total Case Acres: 36.500

Casetype	Case Disp	Mer	Twp	Rng	Sec	Sur Type	Sur Nr	Suf	Subdivision	Pending Action
286202	AUTHORIZED	14	0210N	0200W	020	ALIQ			S2SE,SESW;	

Admin State: AZ
Geo State: AZ
Serial Number: AZAR 0034112

Total Case Acres: 244.540

DEPARTMENT OF THE INTERIOR
BUREAU OF LAND MANAGEMENT
Case Recordation

Case type	Case Disp	Mer	Twp	Rng	Sec	Sur Type	Sur Nr	Suf	Subdivision	Pending Action
282103	AUTHORIZED	14	0210N	0200W	020	ALIQ			N2NE,SWNE,SW;	

Admin State: AZ
Geo State: AZ
Serial Number: AZAR 0034112A

Total Case Acres: 10.000

Case type	Case Disp	Mer	Twp	Rng	Sec	Sur Type	Sur Nr	Suf	Subdivision	Pending Action
280004	CLOSED	14	0210N	0200W	020	FF			N2,SW EXCEPT MS 3255;	

Admin State: AZ
Geo State: AZ
Serial Number: AZAR 0034112AA

Total Case Acres: 143.510

Case type	Case Disp	Mer	Twp	Rng	Sec	Sur Type	Sur Nr	Suf	Subdivision	Pending Action
282103	AUTHORIZED	14	0210N	0200W	020	ALIQ			N2NE,E2NW,SWNW, NWSW;	

Admin State: AZ
Geo State: AZ
Serial Number: AZAR 0034112AB

Total Case Acres: 3.520

Case type	Case Disp	Mer	Twp	Rng	Sec	Sur Type	Sur Nr	Suf	Subdivision	Pending Action
280004	CLOSED	14	0210N	0200W	020	ALIQ			NENE;	

Admin State: AZ
Geo State: AZ
Serial Number: AZAR 0034112AF

Total Case Acres: 0.386

Case type	Case Disp	Mer	Twp	Rng	Sec	Sur Type	Sur Nr	Suf	Subdivision	Pending Action
280004	CLOSED	14	0210N	0200W	020	ALIQ			NENE;	

Admin State: AZ
Geo State: AZ
Serial Number: AZAR 0034826

Total Case Acres: 28.790

Case type	Case Disp	Mer	Twp	Rng	Sec	Sur Type	Sur Nr	Suf	Subdivision	Pending Action
286203	AUTHORIZED	14	0210N	0200W	020	ALIQ			E2NE,SW,NWSE;	

Admin State: AZ
Geo State: AZ
Serial Number: AZPHX 0083786

Total Case Acres: 236.625

Case type	Case Disp	Mer	Twp	Rng	Sec	Sur Type	Sur Nr	Suf	Subdivision	Pending Action
285007	AUTHORIZED	14	0210N	0200W	020	ALIQ			N2;	

Admin State: AZ

DEPARTMENT OF THE INTERIOR
BUREAU OF LAND MANAGEMENT
Case Recordation

Geo State: AZ
Serial Number: AZPHX 0083786A

Total Case Acres: 186.403

Casetype	Case Disp	Mer	Twp	Rng	Sec	Sur Type	Sur Nr	Suf	Subdivision	Pending Action
285007	CLOSED	14	0210N	0200W	020	ALIQ			N2NE,NW;	

Admin State: AZ
Geo State: AZ
Serial Number: AZPHX 0083786C

Total Case Acres: 0.507

Casetype	Case Disp	Mer	Twp	Rng	Sec	Sur Type	Sur Nr	Suf	Subdivision	Pending Action
285007	CLOSED	14	0210N	0200W	020	ALIQ			W2NWNE,E2NENW;	

Admin State: AZ
Geo State: AZ
Serial Number: AZPHX 0085710

Total Case Acres: 387.880

Casetype	Case Disp	Mer	Twp	Rng	Sec	Sur Type	Sur Nr	Suf	Subdivision	Pending Action
285004	AUTHORIZED	14	0210N	0200W	020	FF		1	SW EXC MS 3255, S2SE;	

